

# Euro-Star Herd Report Limousin

LoCall 1850 600 900

Herd Owner: G5 AD@  
Herd Number: IE%& ( ) \* +  
Data Extracted: 15/03/2010  
Page: 1(2)

—  
—  
—  
—

## 1. Beef Euro-Star Herd Summary - Cows

Average beef Euro-Star values for pedigree Limousin cows on your farm. Only animals with a sire are included in the report.

Limousin		Beef Value			↓ Within Across	Replacement			Additional Traits		
Group	No.	Weanling Export	Beef Carcass	Daughter Fertility		Daughter Milk	Calf Diff	Gestation Length	Docility	Muscle Skeletal	
		Within Across	Within Across	Within Across		Within Across	Within Across	Within Across	Within Across		
<b>All cows</b>	<b>41</b>	<b>€45</b>	<b>€85</b>	<b>€93</b>	<b>€0</b>	<b>€53</b>	<b>5.5</b>	<b>3.8</b>	<b>-0.08</b>	<b>106</b>	
		***** ***	***** ****	***** *****	***** ***	***** ****	* ***	** *	**** **	<b>107</b>	
<b>1st calving</b>	<b>9</b>	<b>€49</b>	<b>€92</b>	<b>€103</b>	<b>-€5</b>	<b>€53</b>	<b>5.5</b>	<b>3.8</b>	<b>-0.07</b>	<b>109</b>	
		***** ****	***** ****	***** *****	***** ***	***** ****	* ***	** *	**** **	<b>112</b>	
<b>2nd calving</b>	<b>6</b>	<b>€47</b>	<b>€82</b>	<b>€99</b>	<b>€12</b>	<b>€61</b>	<b>5.6</b>	<b>3.8</b>	<b>-0.03</b>	<b>110</b>	
		***** ****	**** ****	***** *****	***** ***	***** ****	* ***	** *	***** **	<b>114</b>	
<b>3rd calving+</b>	<b>26</b>	<b>€43</b>	<b>€83</b>	<b>€88</b>	<b>-€1</b>	<b>€51</b>	<b>5.4</b>	<b>3.7</b>	<b>-0.09</b>	<b>104</b>	
		**** ***	***** ****	***** *****	***** ***	***** ****	* ***	** *	*** *	<b>104</b>	

## 2. Beef Euro-Star Herd Summary - Female Young-stock.

Average beef Euro-Star values for pedigree Limousin young-stock on your farm.

<b>&gt;12 months</b>	<b>39</b>	<b>€52</b>	<b>€95</b>	<b>€94</b>	<b>-€19</b>	<b>€48</b>	<b>6</b>	<b>4.1</b>	<b>-0.05</b>	<b>108</b>
		***** ****	***** ****	***** *****	***** ****	** **	***** ****	* *	***** **	<b>108</b>
<b>0-12 months</b>	<b>25</b>	<b>€51</b>	<b>€85</b>	<b>€92</b>	<b>€0</b>	<b>€46</b>	<b>6</b>	<b>3.8</b>	<b>-0.06</b>	<b>88</b>
		***** ****	***** ****	***** *****	***** ****	***** ***	***** ****	*** *	***** **	<b>91</b>

## 3. Beef Euro-Star Herd Summary - Genetic trends

Genetic trends for pedigree Limousin females on your farm.

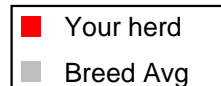

Trends in Suckler Beef Value

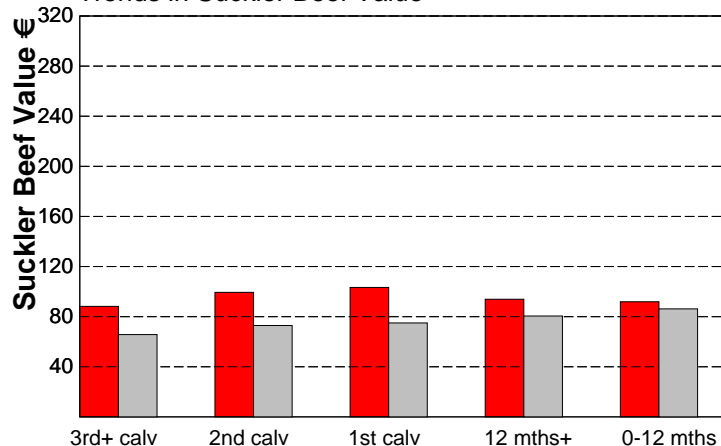

Trends in Replacement Value

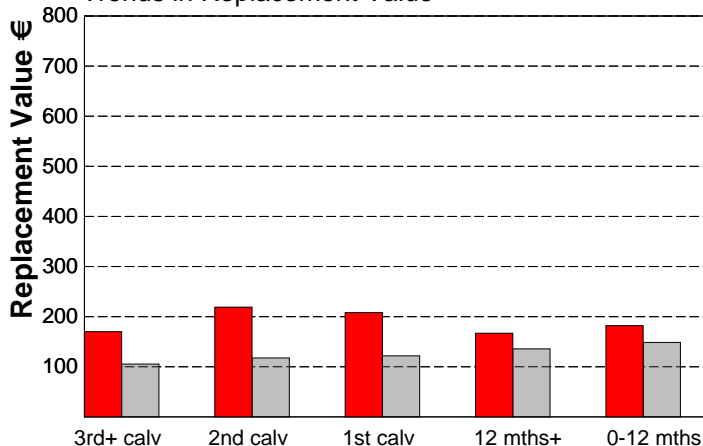

LoCall 1850 600 900

Herd Owner: G5 AD@  
Herd No: IE%& ( ) \* +  
Data Extracted: 15/03/2010  
Page: 1(14)

—  
—  
—  
—

**Suckler Beef Value**

1. Limousin Cows		Beef Value		↓ Within Across	Replacement Value			Additional Traits		
Jumbo ID	DOB	Weanling Export (Rel %)	Beef Carcass (Rel %)		Daughter Fertility (Rel %)	Daught Milk (Rel %)	Calv Diff % (Rel %)	Gestation Length % (Rel %)	Docility (Rel %)	Muscle Skeletal (Rel %)
Animal tag	Dam ID	Within Across	Within Across		Within Across	Within Across	Within Across	Within Across	Within Across	
<b>134</b>	03/01/01	€16	€60	<b>€48</b>	-€11	€22	4.3	3.6	-0.09	99
IEFF1628650134	FR1997012461	(53%)	(49%)	(41%)		(41%)	(39%)	(42%)	(58%)	96
G SUSANNE	GTA	*	*	*	***	**	****	****	***	(67%)
LM (100%)	8789005440	**	**	**	**	***	****	**	**	
<b>164R</b>	05/01/98	€69	€97	<b>€119</b>	€17	€75	5.4	3.4	-0.08	115
IEGRDZ0164R	MZA685132	(60%)	(57%)	(50%)		(55%)	(58%)	(44%)	(60%)	109
R NAOMI ET	GNI	*****	****	*****	*****	*****	***	*****	***	(65%)
LM (100%)	DMI	****	****	*****	***	****	***	**	**	
<b>397</b>	16/11/99	€26	€64	<b>€79</b>	-€33	€121	2.7	3.2	-0.09	73
IEFF1280280397	MAB030654	(59%)	(56%)	(47%)	(11%)	(47%)	(49%)	(35%)	(58%)	109
R PROFANE ET	GTA	*	*	***	**	*****	*****	*****	***	(67%)
LM (100%)	FRY	**	**	***	*	*****	*****	**	**	
<b>471</b>	28/03/00	€67	€101	<b>€118</b>	-€16	€89	8	3.9	-0.22	101
IEFF1280280471	1987003284	(55%)	(52%)	(46%)		(37%)	(58%)	(31%)	(58%)	116
R RAVINE ET	FRF	*****	*****	*****	***	*****	*	***	*	(65%)
LM (100%)	1982006642	****	****	*****	**	****	**	*	*	
<b>600</b>	16/11/01	€49	€87	<b>€106</b>	€19	€22	3.2	3.2	0.03	99
IEFF1280240600	FR2386002832	(52%)	(49%)	(43%)	(13%)	(38%)	(44%)	(42%)	(51%)	112
R SAVANE ET	IAL	****	***	*****	*****	**	*****	*****	*****	(60%)
LM (100%)	2383051149	***	***	****	****	***	*****	**	****	
<b>655</b>	30/09/02	€28	€68	<b>€61</b>	-€18	€40	5.6	3.9	-0.09	99
IEFF1280210655	IE241280270388	(49%)	(45%)	(39%)		(31%)	(42%)	(39%)	(50%)	113
R TAIGA ET	GDE	*	*	*	***	****	**	***	***	(60%)
LM (100%)	TON	**	**	**	**	***	***	*	**	
<b>660</b>	20/10/02	€43	€109	<b>€106</b>	-€47	€81	5.7	4.2	-0.06	113
IEFF1280270660	IE241280210390	(52%)	(48%)	(42%)		(45%)	(41%)	(45%)	(54%)	113
R TAILTIU	IPI	***	*****	*****	*	*****	**	**	****	(62%)
LM (100%)	GTA	***	****	****	*	****	***	*	**	
<b>662</b>	22/10/02	€50	€78	<b>€92</b>	€41	€41	7.9	2.7	0.02	107
IEFF1280290662	DHL432343	(51%)	(47%)	(41%)		(41%)	(44%)	(39%)	(53%)	105
R TEAMHAIR	OND	****	**	****	*****	****	*	*****	*****	(61%)
LM (100%)	HTA	***	***	****	****	****	**	**	****	
<b>663</b>	25/10/02	€34	€69	<b>€43</b>	-€36	€32	7.3	4.3	-0.05	106
IEFF1280210663	IE241280270388	(53%)	(51%)	(44%)		(44%)	(45%)	(41%)	(54%)	98
R TRIONA	IPI	*	*	*	**	***	*	**	****	(63%)
LM (100%)	TON	**	**	*	*	***	**	*	**	
<b>664</b>	26/10/02	€47	€80	<b>€91</b>	€20	€32	4.5	3.9	-0.14	99
IEFF1280220664	FR8697112000	(53%)	(50%)	(44%)		(42%)	(44%)	(46%)	(54%)	95
R TREASA	MBU	****	***	****	*****	***	****	***	**	(62%)
LM (100%)	8694111176	***	***	****	****	***	****	*	*	